

DA RE-ISSUE

BERNTI'S MOUNTAIN INN



Perspective View



 **Planning & Environment**
 Issued under the Environmental Planning and Assessment Act 1979

Approved Application No... DA 10114

granted on the - 4 FEB 2021

Signed MB

Sheet No... 11 of 33

Amend	Date	Notes

 **MICHAEL WIEGMANN DESIGN SERVICE**
 37 Kangaroo St. Lawson NSW 2783

 E. michael@mwds.com
 P. 02 4759 1000
 M. 0412 484 237
 W. www.mwds.com

Client:
 LH Williams Pty Ltd
 4 Mowamba Place, Thredbo

Project:
 Additions & Alterations
 Bernti's Mountain Inn

Drawn:
 Michael Wiegmann
 Date:
 2 Nov, 2020

Dwg. No.
1212 - 1

DA RE-ISSUE

NSW GOVERNMENT Planning & Environment
 Issued under the Environmental Planning and Assessment Act 1979

Approved Application No. **DA 10114**
 granted on the **4 FEB 2021**

Signed: **[Signature]**

Sheet No. **12** of **33**

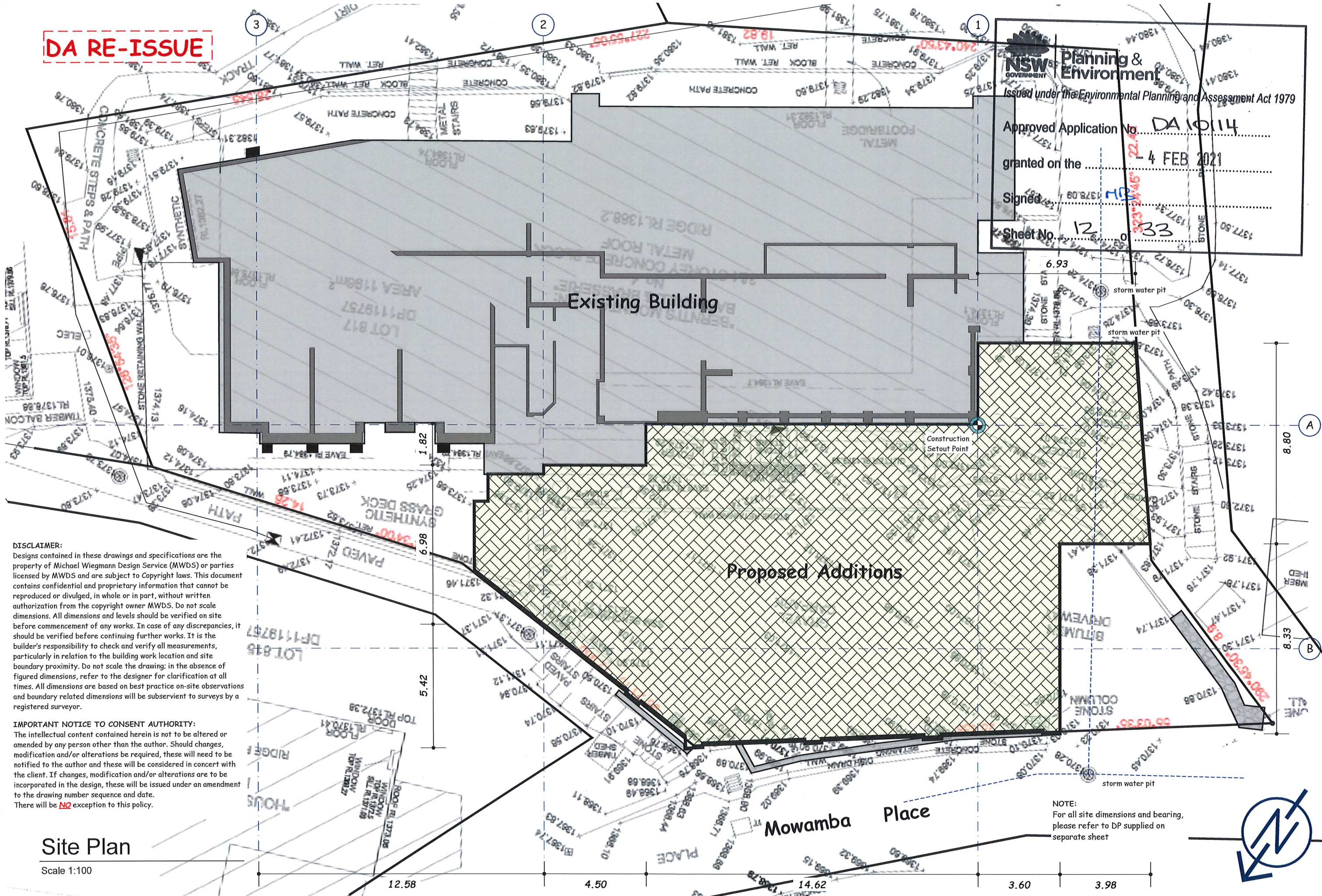

DISCLAIMER:
 Designs contained in these drawings and specifications are the property of Michael Wiegmann Design Service (MWDS) or parties licensed by MWDS and are subject to Copyright laws. This document contains confidential and proprietary information that cannot be reproduced or divulged, in whole or in part, without written authorization from the copyright owner MWDS. Do not scale dimensions. All dimensions and levels should be verified on site before commencement of any works. In case of any discrepancies, it should be verified before continuing further works. It is the builder's responsibility to check and verify all measurements, particularly in relation to the building work location and site boundary proximity. Do not scale the drawing; in the absence of figured dimensions, refer to the designer for clarification at all times. All dimensions are based on best practice on-site observations and boundary related dimensions will be subservient to surveys by a registered surveyor.

IMPORTANT NOTICE TO CONSENT AUTHORITY:
 The intellectual content contained herein is not to be altered or amended by any person other than the author. Should changes, modification and/or alterations be required, these will need to be notified to the author and these will be considered in concert with the client. If changes, modification and/or alterations are to be incorporated in the design, these will be issued under an amendment to the drawing number sequence and date. There will be **NO** exception to this policy.

NOTE:
 For all site dimensions and bearing, please refer to DP supplied on separate sheet

Site Plan
 Scale 1:100

Amend Date Notes

MICHAEL WIEGMANN DESIGN SERVICE
 37 Kangaroo St, Lawson NSW 2783

E michael@mwds.com
 P 02 4759 1000
 M 0212 484 237
 W www.mwds.com

Client: LH Williams Pty Ltd
 4 Mowamba Place, Thredbo

Project: Additions & Alterations
 Bernti's Mountain Inn

Drawn: Michael Wiegmann
 Date: 2 Nov, 2020

Dwg. No. **1212 - 2**

DA RE-ISSUE



Issued under the Environmental Planning and Assessment Act 1979

Approved Application No. **DA 10114**

granted on the **- 4 FEB 2021**

Signed **MB**

Sheet No. **13** of **33**

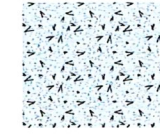

Note: Wet Sealing
Shaded area denotes
wet areas to be sealed
in accordance with NCC
Part 3.8.1

NOTE:
For all site dimensions and bearing, please
refer to DP supplied on separate sheet

SITE NOTES:
1. The existing pathway will be retained.
Stairs from the pathway to the parking
level within the site will be repaired /
replaced with matching materials.
2. Based on site information an data
collected, it appears that the line shown is
the approximate location of the
stormwater system. Detailed inspections
should be made to confirm levels, locations
and paths before excavation to determine
any remedial action (if any).

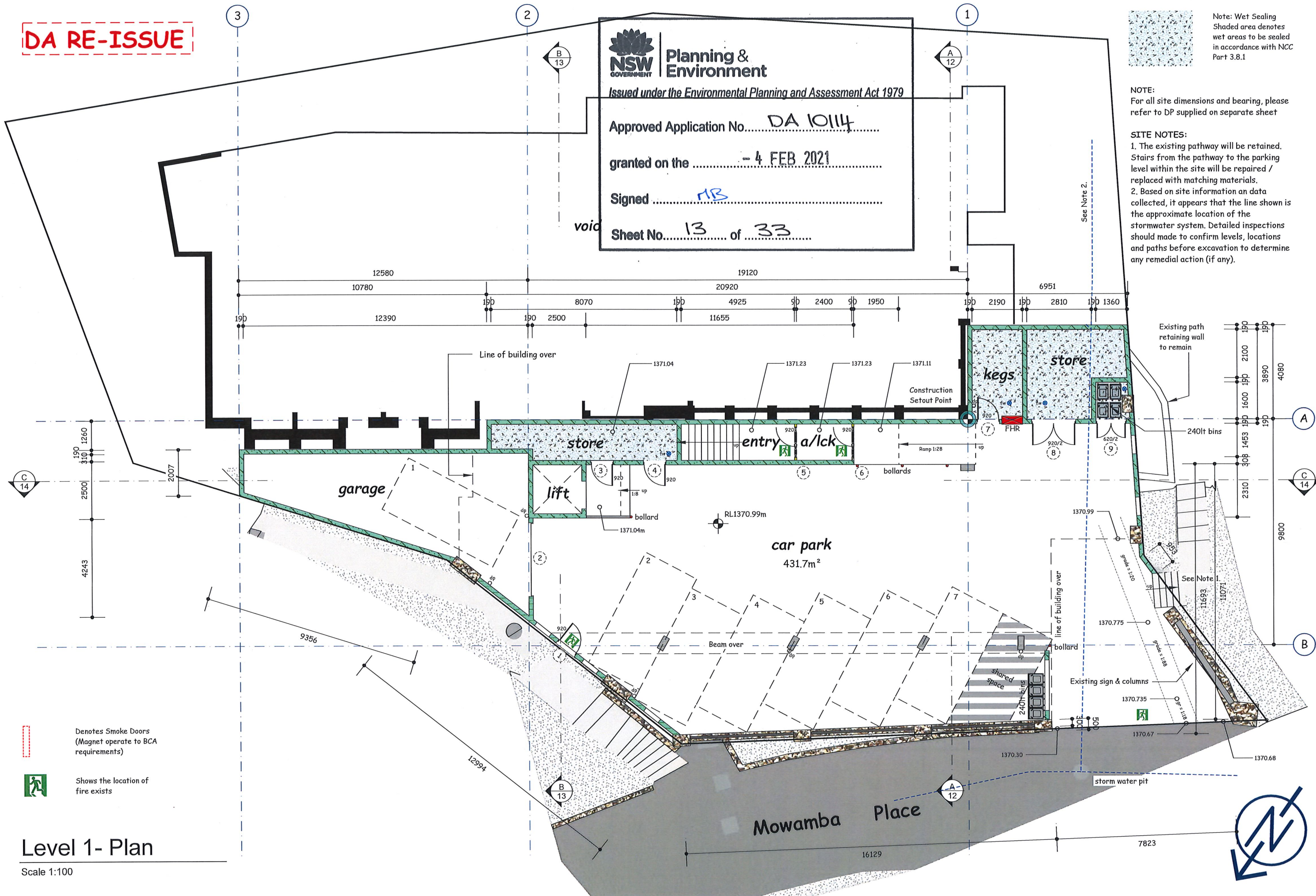

Denotes Smoke Doors
(Magnet operate to BCA
requirements)

Shows the location of
fire exists

Level 1- Plan
Scale 1:100

DA RE-ISSUE



Issued under the Environmental Planning and Assessment Act 1979

Approved Application No. DA 10114

granted on the - 4 FEB 2021

Signed *MB*

Sheet No. 14 of 33

Note: Wet Sealing
Shaded area denotes
wet areas to be sealed
in accordance with NCC
Part 3.8.1

NOTE:
For all site dimensions and bearing,
please refer to DP supplied on separate sheet

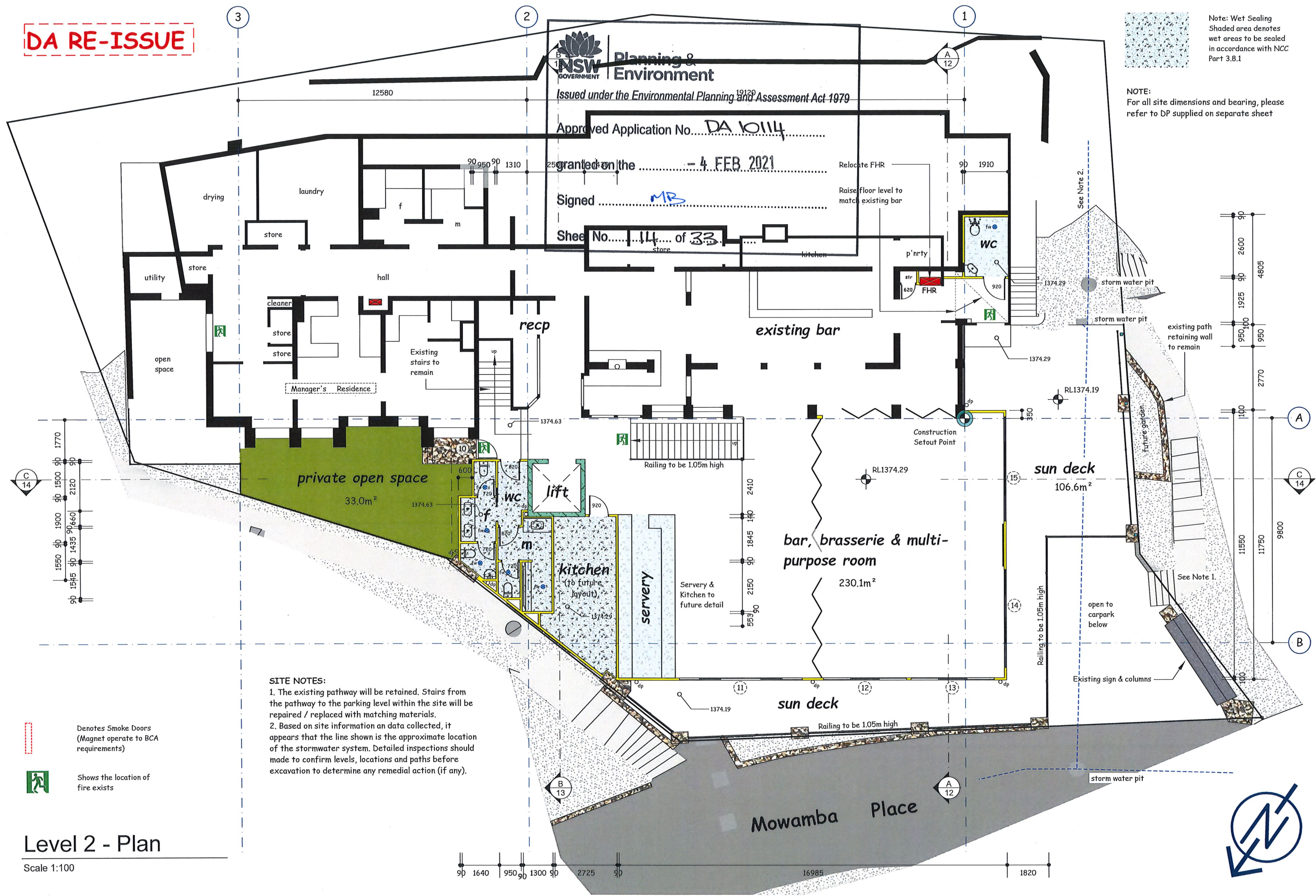

SITE NOTES:
1. The existing pathway will be retained. Stairs from the pathway to the parking level within the site will be repaired / replaced with matching materials.
2. Based on site information and data collected, it appears that the line shown is the approximate location of the stormwater system. Detailed inspections should be made to confirm levels, locations and paths before excavation to determine any remedial action (if any).

- Denotes Smoke Doors (Magnet operate to BCA requirements)
- Shows the location of fire exists

Level 2 - Plan

Scale 1:100

Amend	Date	Notes

MICHAEL WIEGMANN DESIGN SERVICE
37 Kangaroo St. Lawson NSW 2783

E. michael@mwds.com
P. 02 4759 1000
M. 0412 484 237
W. www.mwds.com

Client: LH Williams Pty Ltd
4 Mowamba Place, Thredbo

Project: Additions & Alterations
Bernti's Mountain Inn

Drawn: Michael Wiegmann
Date: 2 Nov, 2020

Dwg. No. **1212 - 4A**

DA RE-ISSUE



Note: Wet Sealing
Shaded area denotes
wet areas to be sealed
in accordance with NCC
Part 3.8.1

NOTE:
For all site dimensions and bearing, please
refer to DP supplied on separate sheet

NSW GOVERNMENT Planning & Environment
 Issued under the Environmental Planning and Assessment Act 1979
 Approved Application No. **DA 10114**
 granted on the **- 4 FEB 2021**
 Signed **MB**
 Sheet No. **15** of **33**

Level 3 - Plan

Scale 1:100

Denotes Smoke Doors
(Magnet operate to BCA
requirements)

Shows the location of
fire exists

Mowamba Place



Amend	Date	Notes

MICHAEL WIEGMANN
 DESIGN SERVICE
 37 Kangaroo St. Lawson NSW 2783



E michael@mwds.com
 P 02 4759 1000
 M 0412 484 237
 W www.mwds.com

Client:
 LH Williams Pty Ltd
 4 Mowamba Place, Thredbo

Project:
 Additions & Alterations
 Bernti's Mountain Inn

Drawn:
 Michael Wiegmann
 Date:
 2 Nov, 2020

Dwg. No.
1212 - 5A

DA RE-ISSUE

NSW GOVERNMENT | **Planning & Environment**
 Issued under the Environmental Planning and Assessment Act 1979
 Approved Application No. DA10114
 granted on the 4 FEB 2021
 Signed MB
 Sheet No. 16 of 33



- Denotes Smoke Doors (Magnet operate to BCA requirements)
- Shows the location of fire exists

Level 4- Plan (existing)
 Scale 1:100

Mowamba Place



Amend	Date	Notes

MICHAEL WIEGMANN DESIGN SERVICE
 37 Kangaroo St, Lawson NSW 2783

E michael@mwds.com
 P 02 4759 1000
 M 0212 484 237
 W www.mwds.com

Client:
 LH Williams Pty Ltd
 4 Mowamba Place, Thredbo

Project:
 Additions & Alterations
 Bernti's Mountain Inn

Drawn:
 Michael Wiegmann
 Date:
 2 Nov, 2020

Dwg. No.
1212 - 6A

DA RE-ISSUE

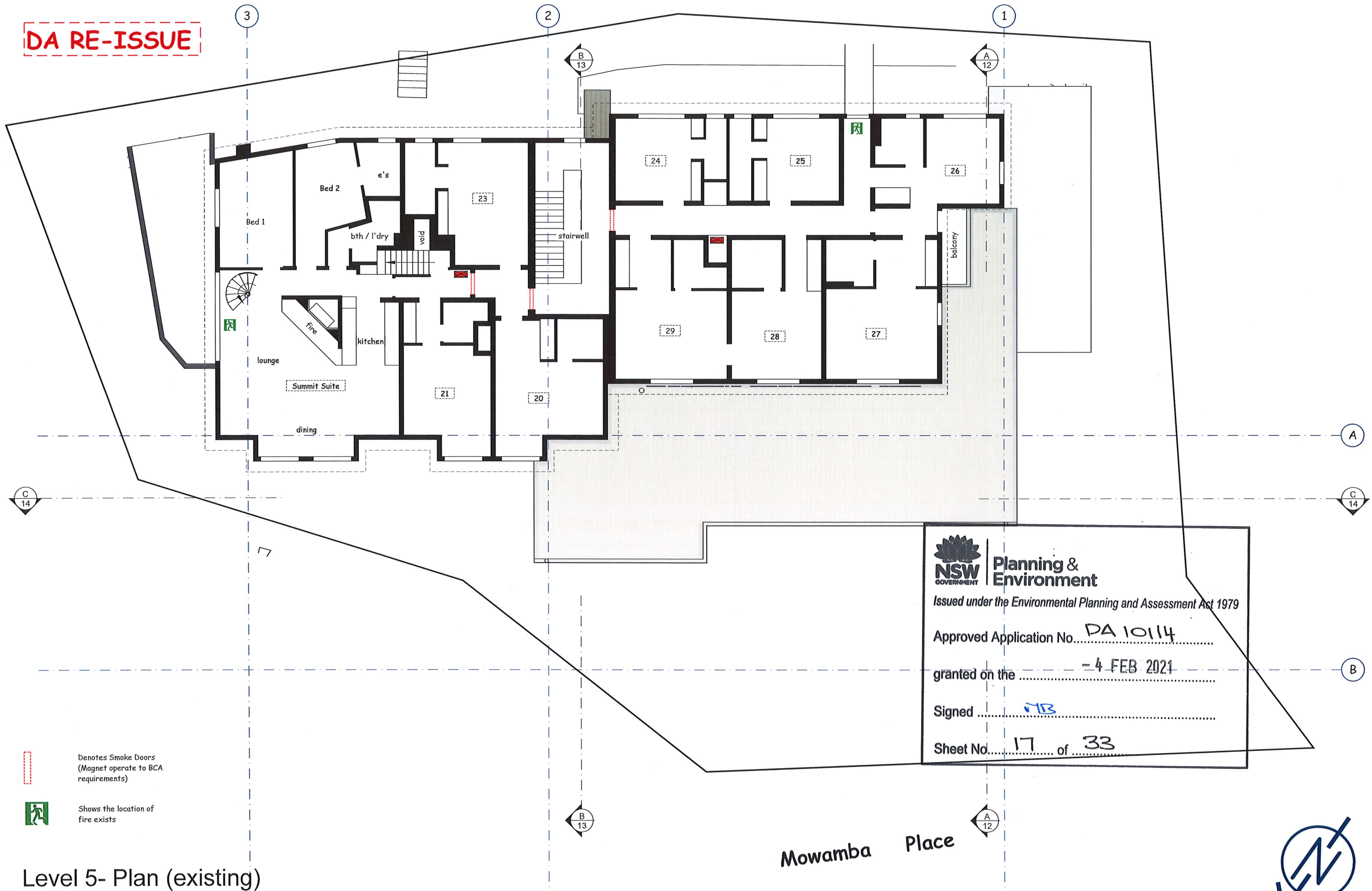



NSW GOVERNMENT Planning & Environment
 Issued under the Environmental Planning and Assessment Act 1979
 Approved Application No. **DA 10114**
 granted on the **- 4 FEB 2021**
 Signed **[Signature]**
 Sheet No. **17** of **33**

Mowamba Place



Level 5- Plan (existing)
 Scale 1:100

-  Denotes Smoke Doors (Magnet operate to BCA requirements)
-  Shows the location of fire exists

Amend	Date	Notes

MICHAEL WIEGMANN DESIGN SERVICE
 37 Kangaroo St. Lawson NSW 2783

E michael@mwds.com
 P 02 4759 1000
 M 0412 484 237
 W www.mwds.com

Client: LH Williams Pty Ltd
 4 Mowamba Place, Thredbo

Project: Additions & Alterations
 Bernti's Mountain Inn



Drawn: Michael Wiegmann
 Date: 2 Nov, 2020

Dwg. No. **1212 - 7A**

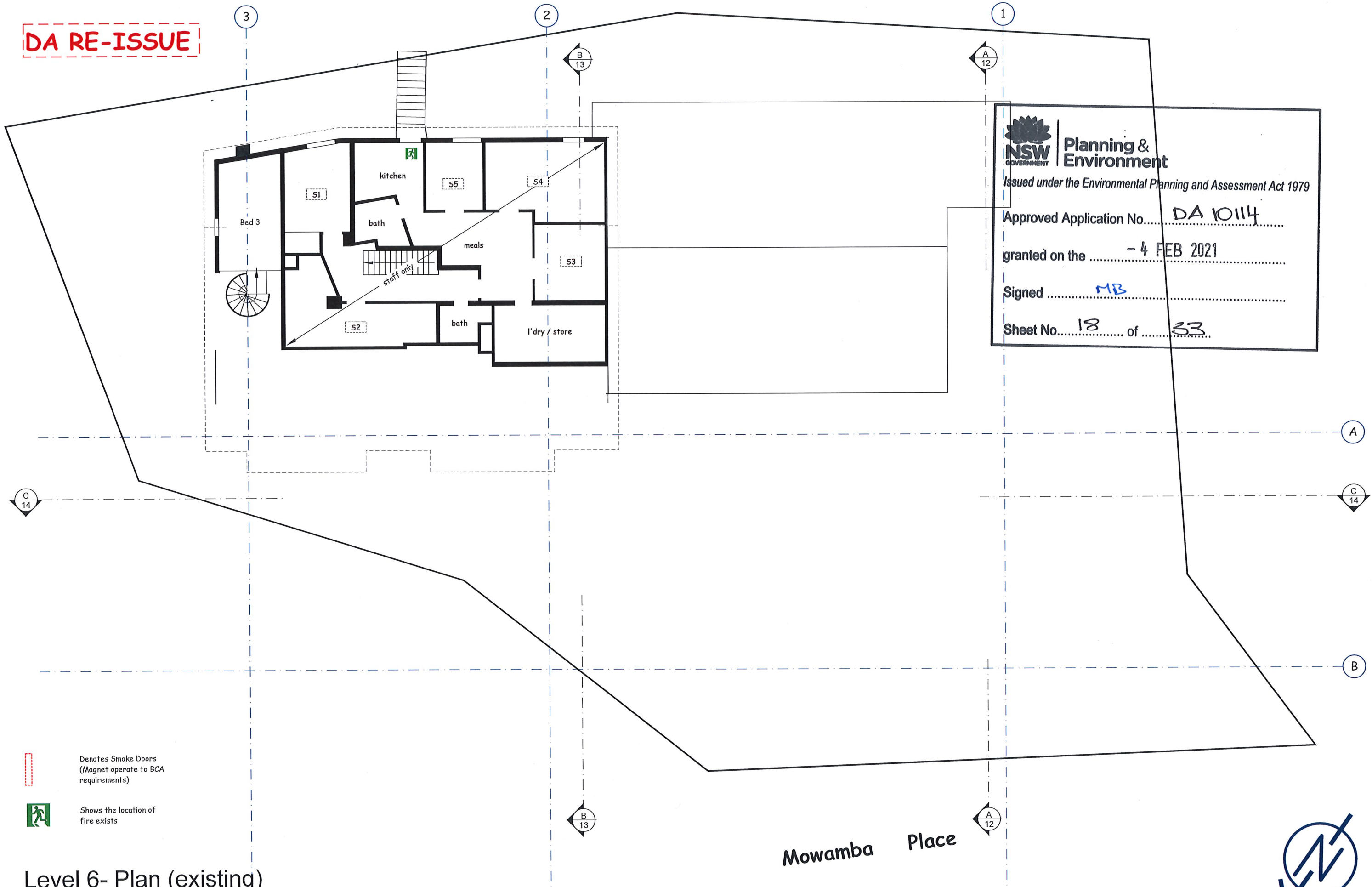
DA RE-ISSUE



NSW GOVERNMENT | **Planning & Environment**
 Issued under the Environmental Planning and Assessment Act 1979
 Approved Application No. **DA 10114**
 granted on the **4 FEB 2021**
 Signed **MB**
 Sheet No. **18** of **33**

-  Denotes Smoke Doors (Magnet operate to BCA requirements)
-  Shows the location of fire exists

Level 6- Plan (existing)

Scale 1:100

Mowamba Place



Amend	Date	Notes

MICHAEL WIEGMANN
DESIGN SERVICE
 37 Kangaroo St. Lawson NSW 2783



E. michael@mwds.com
 P. 02 4759 1000
 M. 0412 484 237
 W. www.mwds.com

Client:
 LH Williams Pty Ltd
 4 Mowamba Place, Thredbo

Project:
 Additions & Alterations
 Bernti's Mountain Inn

Drawn:
 Michael Wiegmann
 Date:
 2 Nov, 2020

Dwg. No.
1212 - 8A

DA RE-ISSUE

NOTE:
1. For all site dimensions and bearing, please refer to DP supplied on separate sheet
2. All external finishes are to match that of the existing building

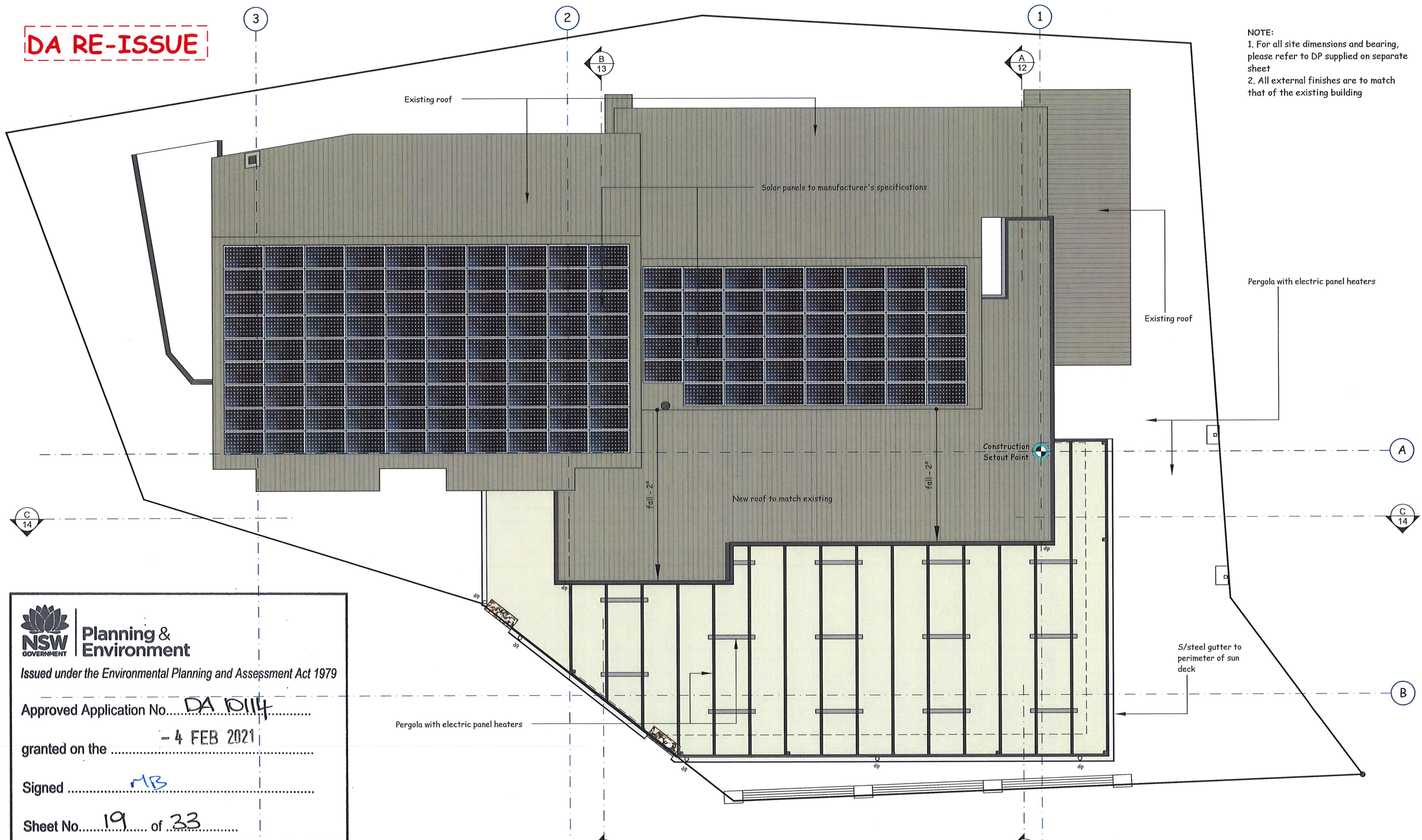

NSW GOVERNMENT | **Planning & Environment**
 Issued under the Environmental Planning and Assessment Act 1979
 Approved Application No. DA 10114
 granted on the - 4 FEB 2021
 Signed MB
 Sheet No. 19 of 33

Roof Plan

Scale 1:100

Mowamba Place



DA RE-ISSUE

NOTE:
Shaded window areas denote existing windows to be replaced in accordance with the relevant Bushfire Attack Levels in place at the time of the consent.

NOTE:
1. For all site dimensions and bearing, please refer to DP supplied on separate sheet
2. All external finishes are to match that of the existing building

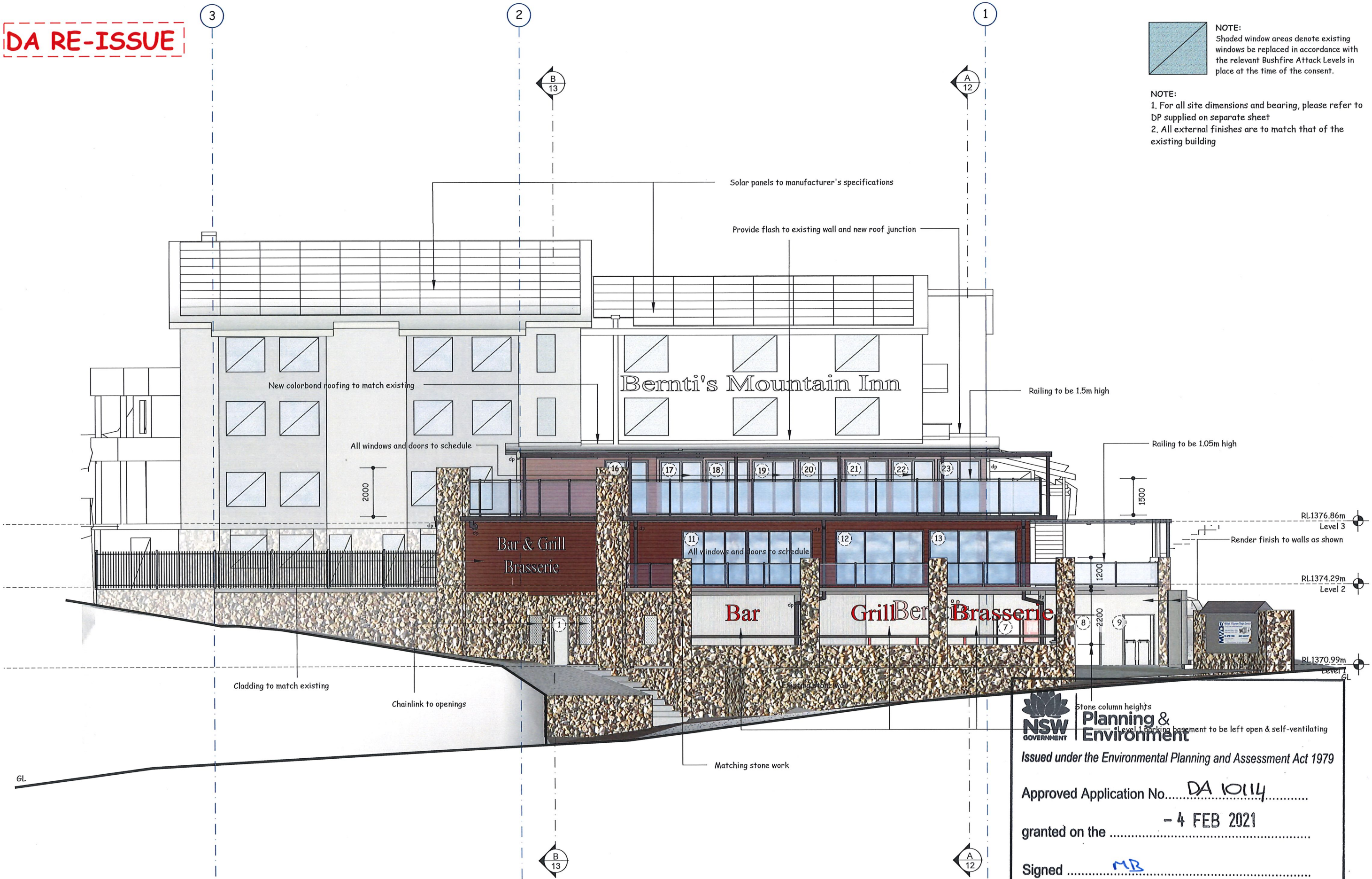

Front Elevation - Mowamba Place

Scale 1:100

NSW GOVERNMENT
Planning & Environment
 Stone column heights
 Level 1 parking basement to be left open & self-ventilating
 Issued under the Environmental Planning and Assessment Act 1979
 Approved Application No. DA 10114
 granted on the - 4 FEB 2021
 Signed MB
 Sheet No. 20 of 33

Amend	Date	Notes

MICHAEL WIEGMANN DESIGN SERVICE
 37 Kangaroo St. Lawson NSW 2783

E michael@mwds.com
 P 02 4759 1000
 M 0412 484 237
 W www.mwds.com

Client:
 LH Williams Pty Ltd
 4 Mowamba Place, Thredbo

Project:
 Additions & Alterations
 Bernti's Mountain Inn

Drawn:
 Michael Wiegmann
 Date:
 2 Nov, 2020

Dwg. No.
1212 - 10

DA RE-ISSUE

NOTE:
Shaded window areas denote existing windows to be replaced in accordance with the relevant Bushfire Attack Levels in place at the time of the consent.

NOTE:
1. For all site dimensions and bearing, please refer to DP supplied on separate sheet
2. All external finishes are to match that of the existing building

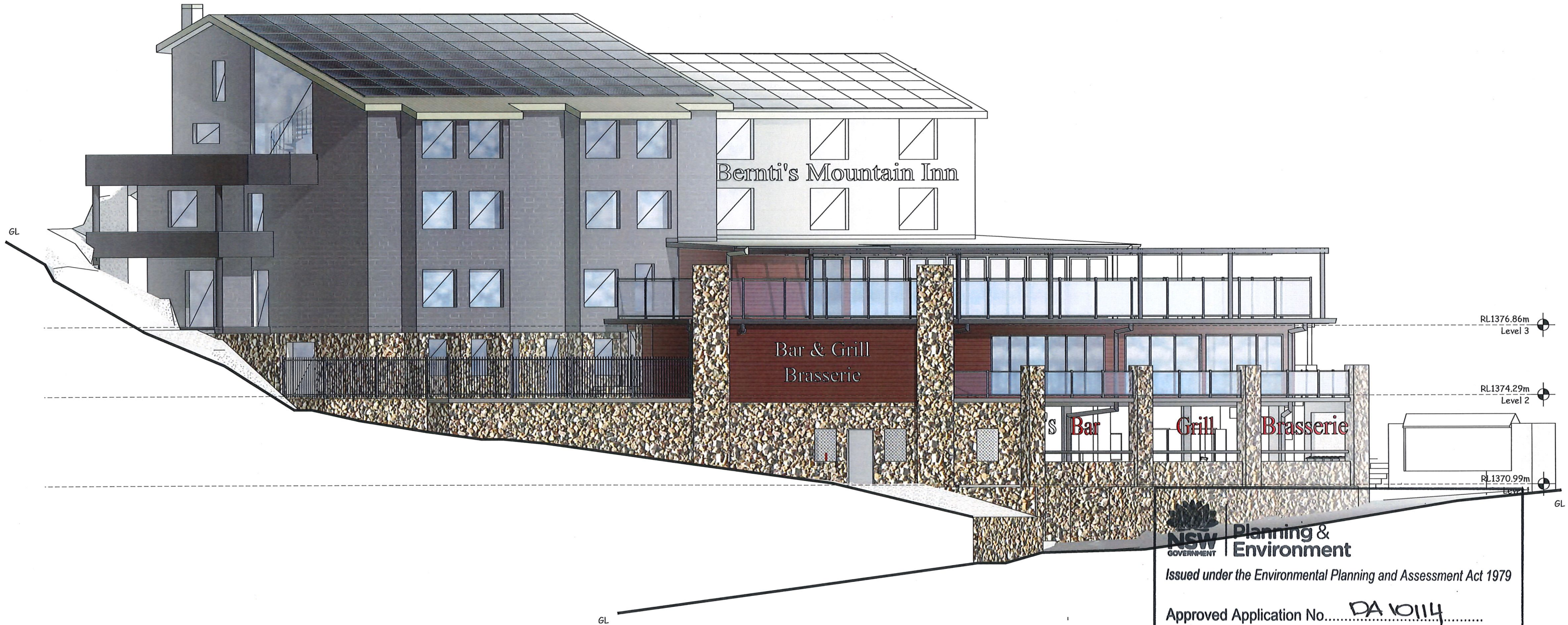

North Elevation

Scale 1:100

NSW GOVERNMENT Planning & Environment
Issued under the Environmental Planning and Assessment Act 1979
Approved Application No. **DA 10114**
granted on the **- 4 FEB 2021**
Signed **MB**
Sheet No. **21** of **33**

Amend Date Notes

MICHAEL WIEGMANN
DESIGN SERVICE
37 Kangaroo St. Lawson NSW 2783

E michael@mwds.com
P 02 4759 1000
M 0412 484 237
W www.mwds.com

Client:
LH Williams Pty Ltd
4 Mowamba Place, Thredbo

Project:
Additions & Alterations
Bernti's Mountain Inn

Drawn:
Michael Wiegmann
Date:
2 Nov, 2020

Dwg. No.
1212 - 11

DA RE-ISSUE

NOTE:
Shaded window areas denote existing windows be replaced in accordance with the relevant Bushfire Attack Levels in place at the time of the consent.

NOTE:
1. For all site dimensions and bearing, please refer to DP supplied on separate sheet
2. All external finishes are to match that of the existing building

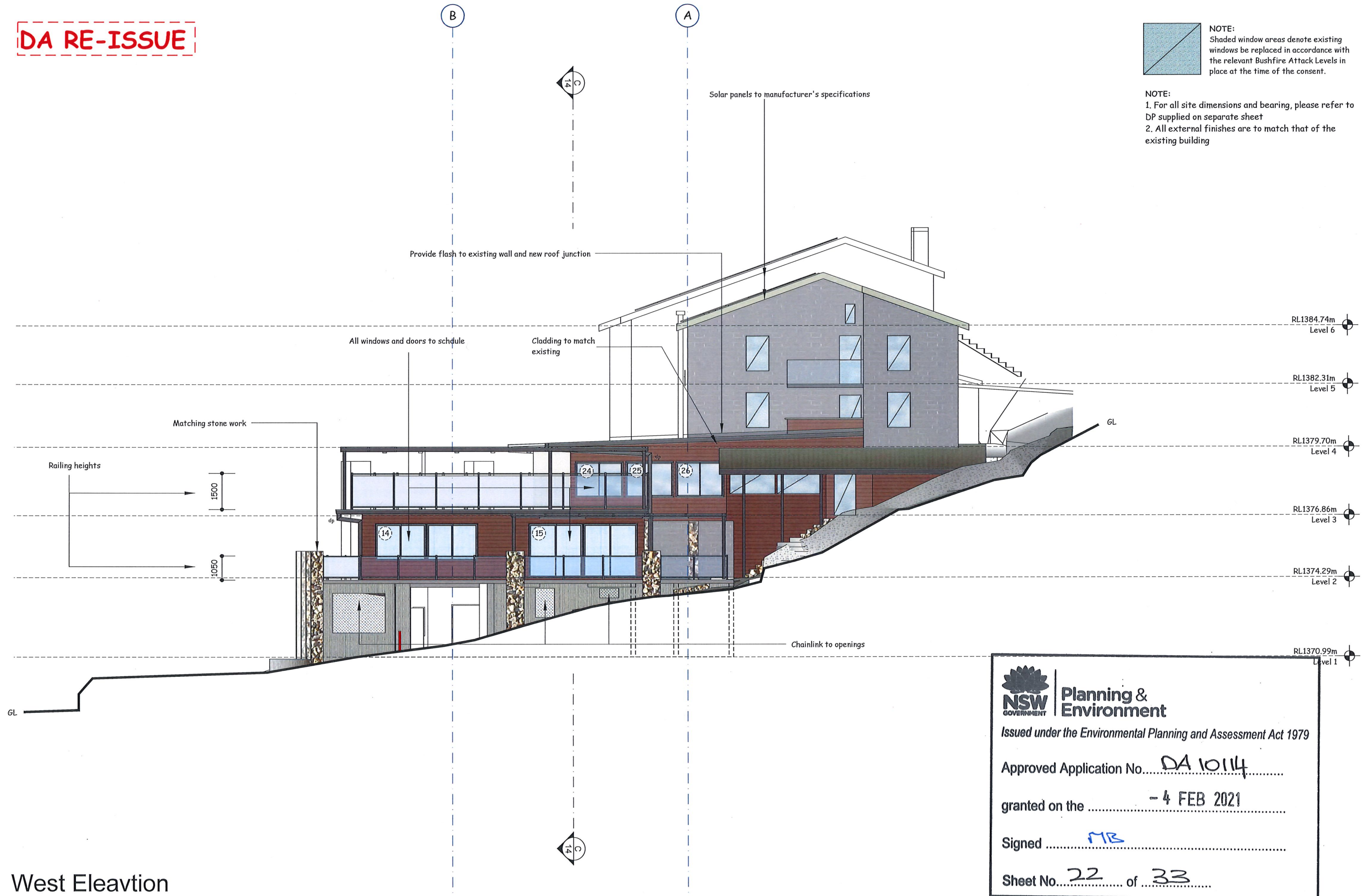

West Elevation

Scale 1:100

NSW GOVERNMENT | **Planning & Environment**
 Issued under the Environmental Planning and Assessment Act 1979
 Approved Application No. **DA 10114**
 granted on the **- 4 FEB 2021**
 Signed **MB**
 Sheet No. **22** of **33**

Amend	Date	Notes

MICHAEL WIEGMANN DESIGN SERVICE
 37 Kangaroo St, Lawson NSW 2783

E michael@mwds.com
 P 02 4759 1000
 M 0412 484 237
 W www.mwds.com

Client:
 LH Williams Pty Ltd
 4 Mowamba Place, Thredbo

Project:
 Additions & Alterations
 Berni's Mountain Inn

Drawn:
 Michael Wiegmann
 Date:
 2 Nov, 2020

Dwg. No.
1212 - 12

DA RE-ISSUE

NOTE:
Shaded window areas denote existing windows to be replaced in accordance with the relevant Bushfire Attack Levels in place at the time of the consent.

NOTE:
1. For all site dimensions and bearing, please refer to DP supplied on separate sheet
2. All external finishes are to match that of the existing building

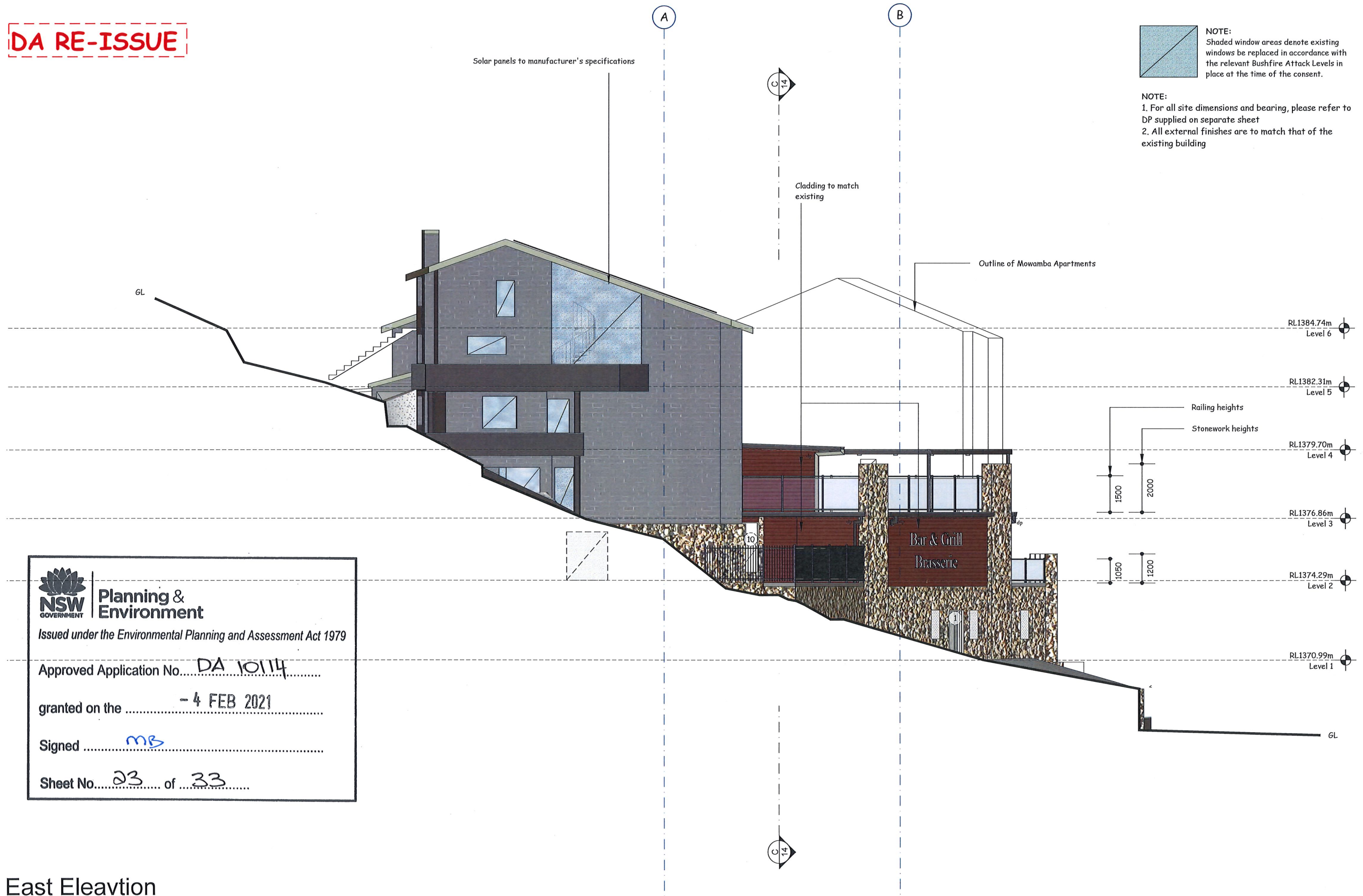

NSW GOVERNMENT | **Planning & Environment**
 Issued under the Environmental Planning and Assessment Act 1979

Approved Application No. DA 10114

granted on the - 4 FEB 2021

Signed ms

Sheet No. 23 of 33

East Eleavtion

Scale 1:100

DA RE-ISSUE



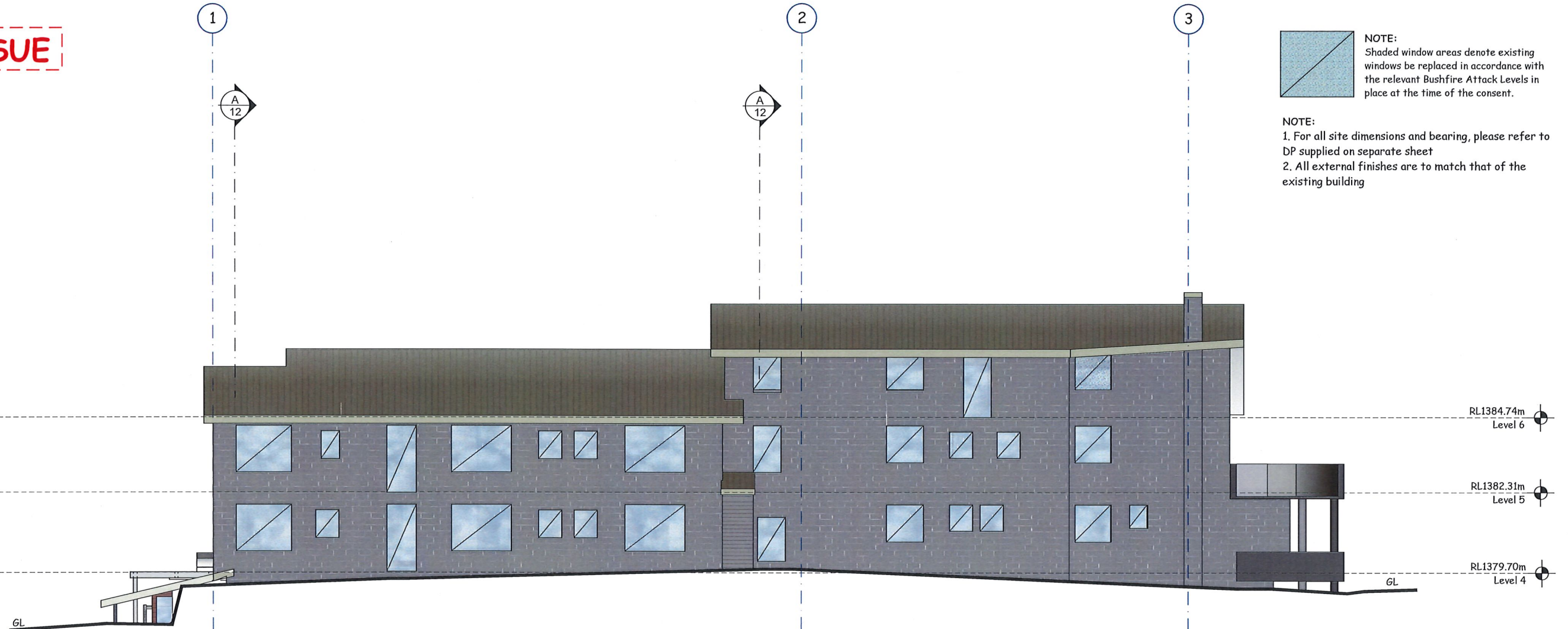

NOTE:
Shaded window areas denote existing windows be replaced in accordance with the relevant Bushfire Attack Levels in place at the time of the consent.

NOTE:
1. For all site dimensions and bearing, please refer to DP supplied on separate sheet
2. All external finishes are to match that of the existing building

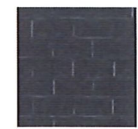

NSW GOVERNMENT | **Planning & Environment**
 Issued under the Environmental Planning and Assessment Act 1979

Approved Application No. **DA 10114**
 granted on the **- 4 FEB 2021**
 Signed **MLB**
 Sheet No. **24** of **33**

-  Concrete blockwork - Dulux Hammer Grey.
-  Horizontal linear cladding to match existing. Taubman's Mountain Wine.
-  Concrete Blockwork to match existing. Monument or similar to matching building.
-  Natural granite rockwork to match existing. Reuse from site.

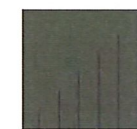
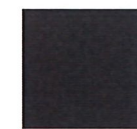
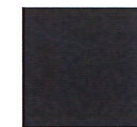
-  Basement walls - Rendered - Dulux Mason Grey
-  To match existing roof material & flashing - Evening Haze (Colorbond).
-  Roof flashing, Downpipes, etc. - Monument (Colorbond). To matching existing.
-  Window frames, Deck railing - Ironstone (Colorbond)

Colour Scheme

South Eleavtion

Scale 1:100

DA RE-ISSUE

Planning & Environment
 Issued under the Environmental Planning and Assessment Act 1979
 Approved Application No. DA 10114
 granted on the 4 FEB 2021
 Signed MB
 Sheet No. 25 of 33

Note:
All structural engineering to future details

Solar panels to manufacturer's specifications

New colorbond roofing to match existing. Engineering details to be provided to sustain a snow & ice load for AHD 1380m

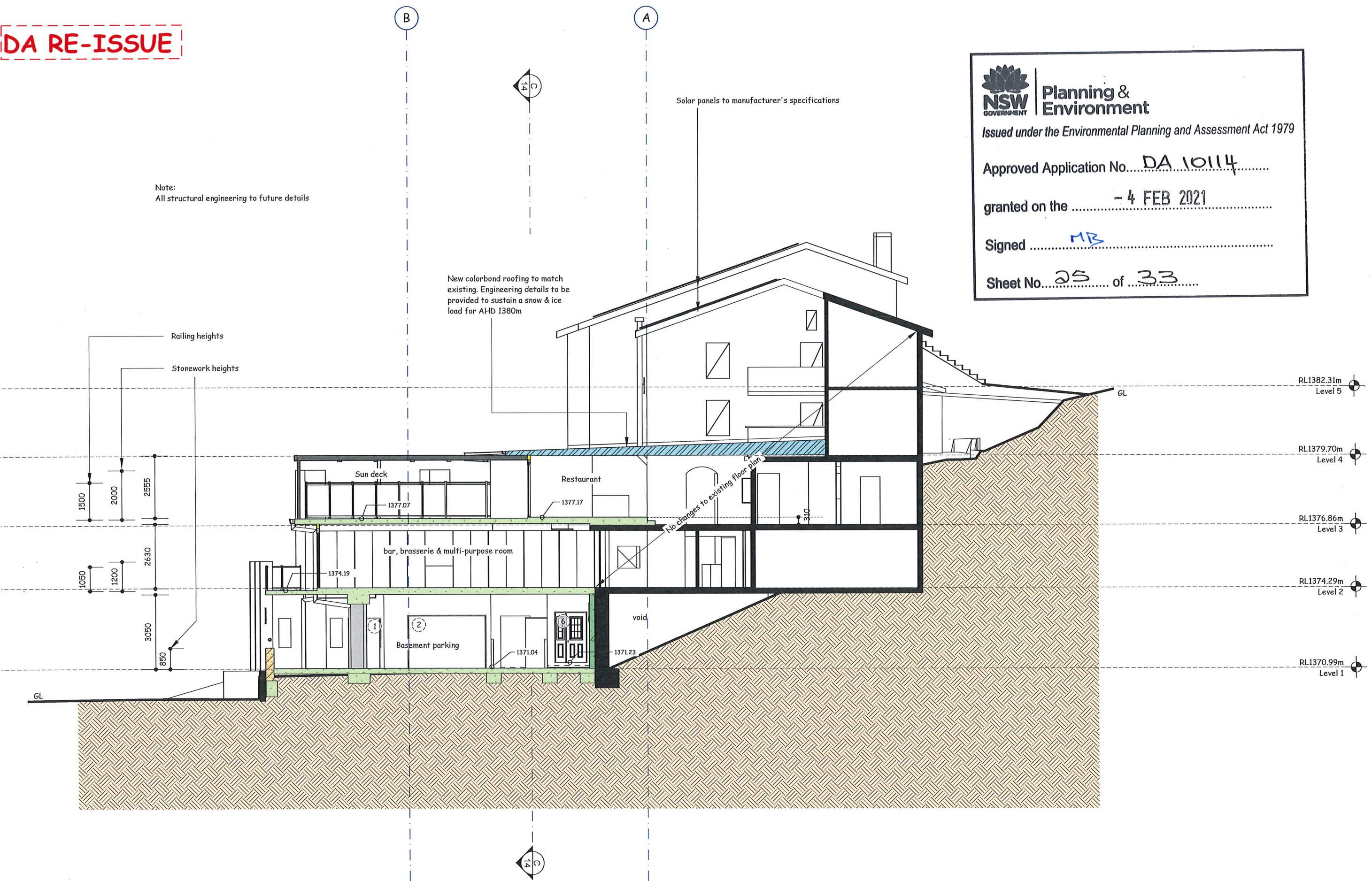

Section A-A

Scale 1:100

DA RE-ISSUE



Planning & Environment
 Issued under the Environmental Planning and Assessment Act 1979
 Approved Application No... **DA 10114**
 granted on the **- 4 FEB 2021**
 Signed **MB**
 Sheet No... **26** of **33**

Note:
All structural engineering to future details

Solar panels to manufacturer's specifications

New colorbond roofing to match existing. Engineering details to be provided to sustain a snow & ice load for AHD 1380m

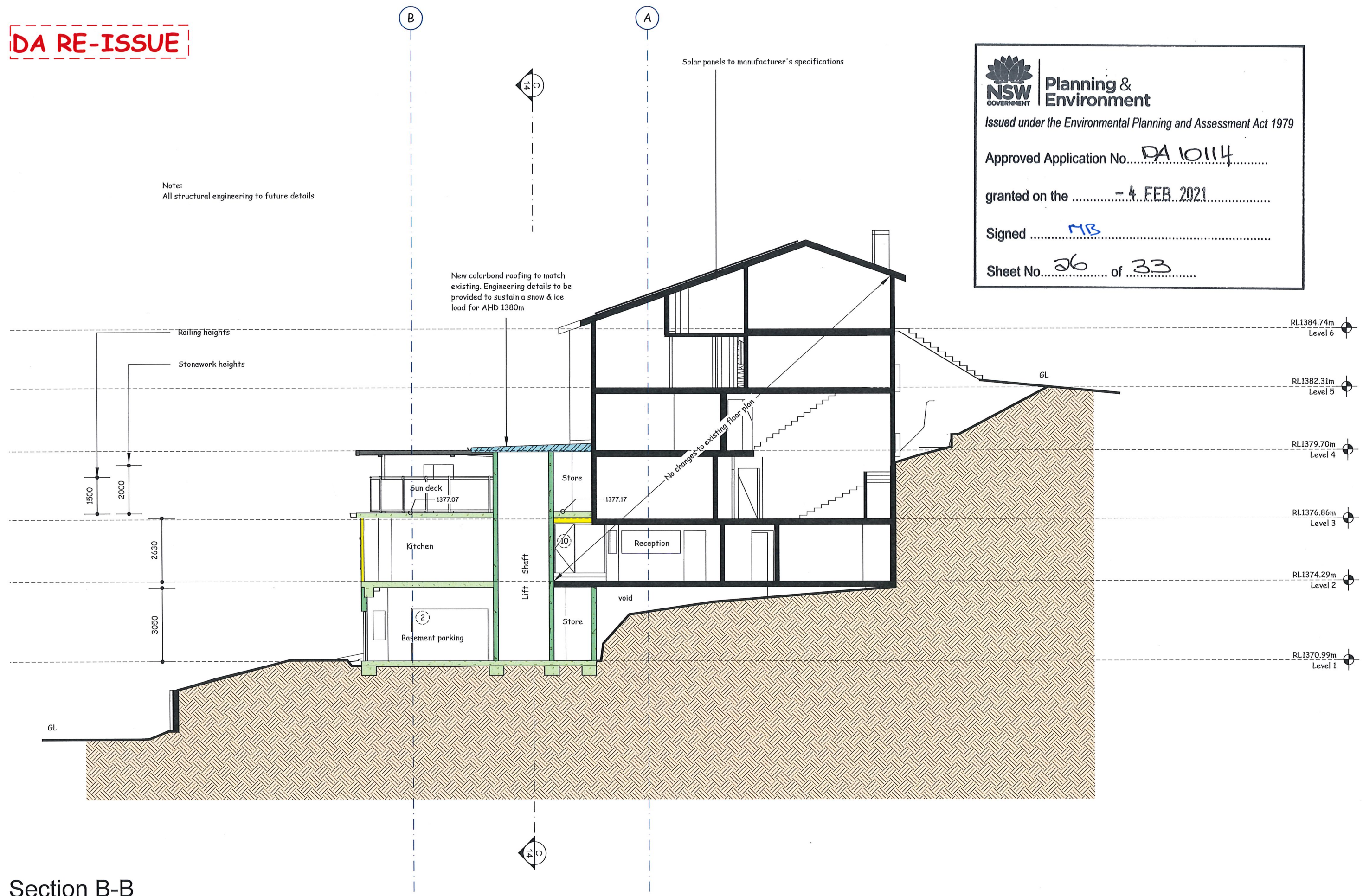
No changes to existing floor plan



Section B-B

Scale 1:100

Amend	Date	Notes

**MICHAEL WIEGMANN
DESIGN SERVICE**
 37 Kangaroo St. Lawson NSW 2783



E michael@mwds.com
 P 02 4759 1000
 M 0412 484 237
 W www.mwds.com

Client:
 LH Williams Pty Ltd
 4 Mowamba Place, Thredbo

Project:
 Additions & Alterations
 Bernti's Mountain Inn

Drawn:
 Michael Wiegmann
 Date:
 2 Nov, 2020

Dwg. No.
1212 - 16A

DA RE-ISSUE

Note:
All structural engineering to future details

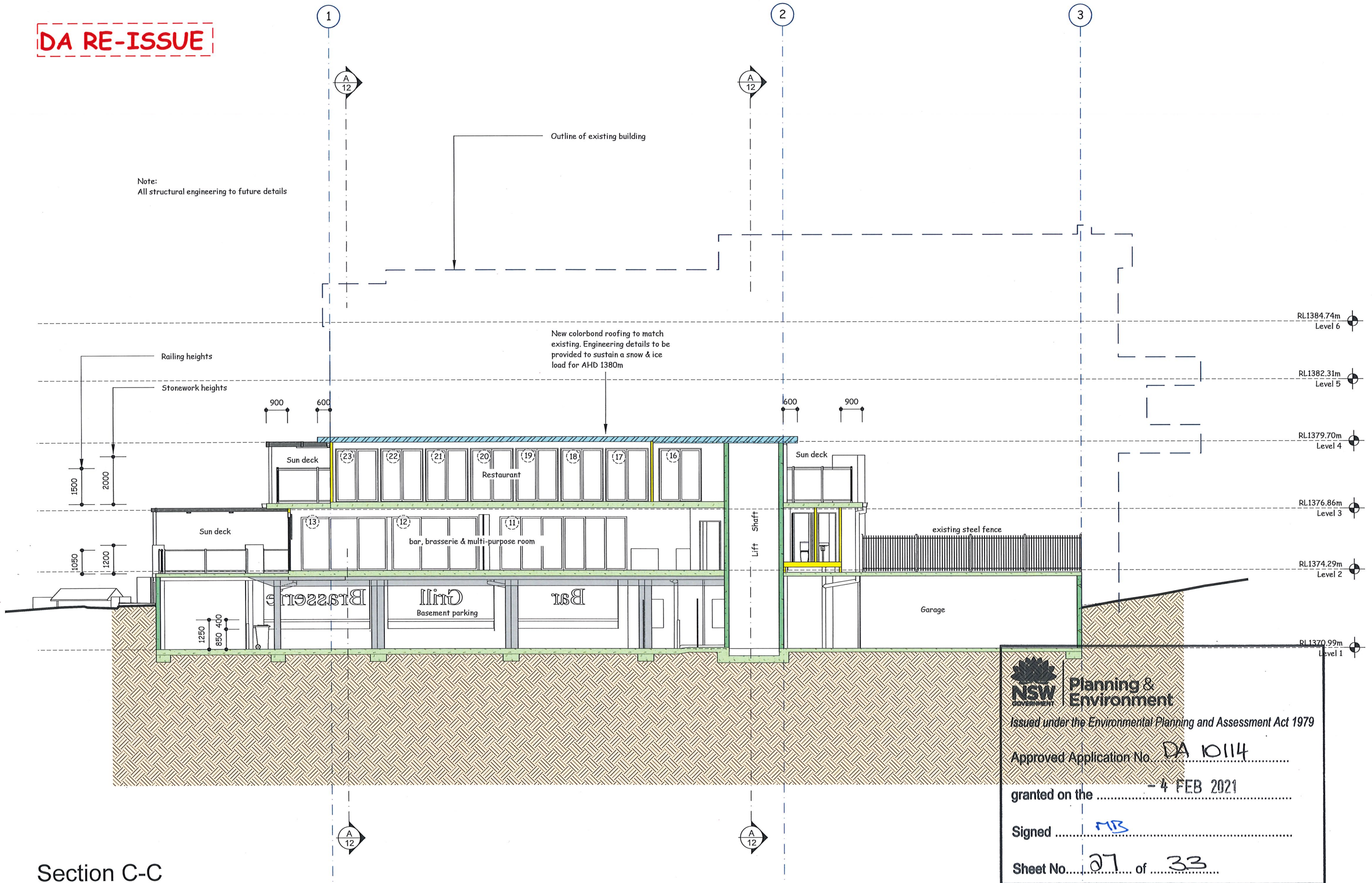

Section C-C

Scale 1:100

NSW GOVERNMENT Planning & Environment
 Issued under the Environmental Planning and Assessment Act 1979
 Approved Application No. **DA 10114**
 granted on the **4 FEB 2021**
 Signed **MB**
 Sheet No. **27** of **33**

Amend	Date	Notes

MICHAEL WIEGMANN DESIGN SERVICE
 37 Kangaroo St. Lawson NSW 2783

E michael@mwwds.com
 P 02 4759 1000
 M 0412 484 237
 W www.mwwds.com

Client:
 LH Williams Pty Ltd
 4 Mowamba Place, Thredbo

Project:
 Additions & Alterations
 Bernti's Mountain Inn

Drawn:
 Michael Wiegmann
 Date:
 2 Nov, 2020

Dwg. No.
1212 - 17

DA RE-ISSUE

BERNTI'S MOUNTAIN INN



 **Planning & Environment**
 Issued under the Environmental Planning and Assessment Act 1979

Approved Application No. DA 10114
 granted on the - 4 FEB 2021

Signed MB

Sheet No. 28 of 33

Perspective View 1

Amend	Date	Notes

 **MICHAEL WIEGMANN
 DESIGN SERVICE**
 37 Kangaroo St., Lawson NSW 2783

 E michael@mwds.com
 P 02 4759 1000
 M 0412 484 237
 W www.mwds.com

Client:
 LH Williams Pty Ltd
 4 Mowamba Place, Thredbo

Project:
 Additions & Alterations
 Bernti's Mountain Inn

Drawn:
 Michael Wiegmann
 Date:
 17 Feb, 2020

Dwg. No.

DA RE-ISSUE

BERNTI'S MOUNTAIN INN



Perspective View 2

Nsw Planning & Environment
GOVERNMENT

Issued under the Environmental Planning and Assessment Act 1979

Approved Application No. DA 10114

granted on the - 4 FEB 2021

Signed MB

Sheet No. 29 of 33

Amend	Date	Notes

MICHAEL WIEGMANN
DESIGN SERVICE
37 Kangaroo St. Lawson NSW 2783



E michael@mwds.com
P 02 4759 1000
M 0412 484 237
W www.mwds.com

Client:
LH Williams Pty Ltd
4 Mowamba Place, Thredbo

Project:
Additions & Alterations
Bernti's Mountain Inn

Drawn:
Michael Wiegmann
Date:
17 Feb, 2020

Dwg. No.

DA RE-ISSUE

BERNTI'S MOUNTAIN INN

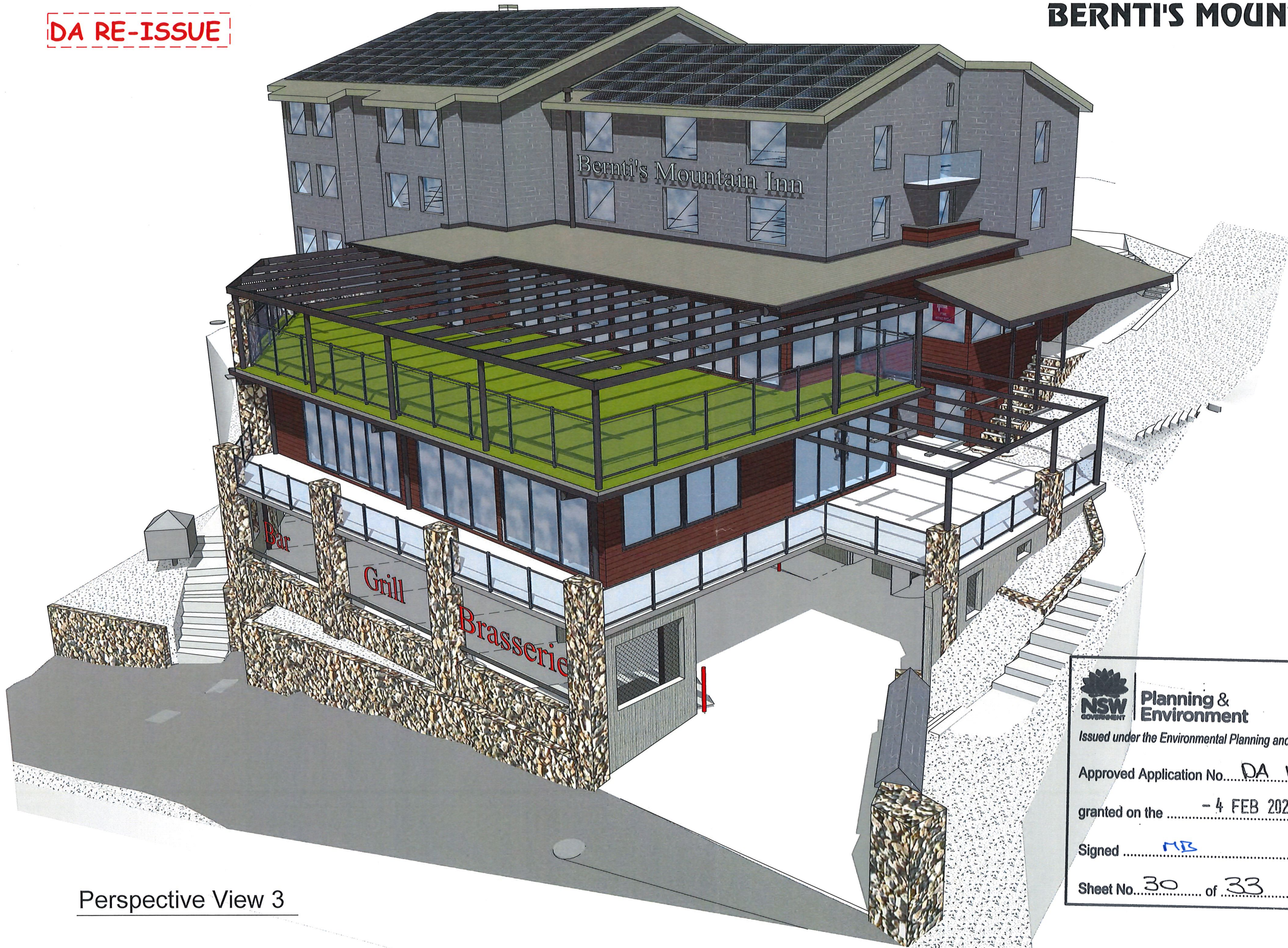

Perspective View 3

 **Planning & Environment**
 Issued under the Environmental Planning and Assessment Act 1979
 Approved Application No. DA 10114
 granted on the - 4 FEB 2021
 Signed MB
 Sheet No. 30 of 33

Amend	Date	Notes

 **MICHAEL WIEGMANN
DESIGN SERVICE**
 37 Kangaroo St. Lawson NSW 2783



E michael@mwds.com
 P 02 4759 1000
 M 0212 484 237
 W www.mwds.com

Client:
 LH Williams Pty Ltd
 4 Mowamba Place, Thredbo

Project:
 Additions & Alterations
 Bernti's Mountain Inn

Drawn:
 Michael Wiegmann
 Date:
 17 Feb, 2020

Dwg. No.

DA RE-ISSUE

BERNTI'S MOUNTAIN INN



Perspective View 4

 **Planning & Environment**
 Issued under the Environmental Planning and Assessment Act 1979
 Approved Application No. DA 10114
 granted on the 4 FEB 2021
 Signed MB
 Sheet No. 31 of 33

Amend	Date	Notes

 **MICHAEL WIEGMANN
DESIGN SERVICE**
 37 Kangaroo St, Lawson NSW 2783



E michael@mwds.com
 P 02 4759 1000
 M 0412 484 237
 W www.mwds.com

Client:
 LH Williams Pty Ltd
 4 Mowamba Place, Thredbo

Project:
 Additions & Alterations
 Bernti's Mountain Inn

Drawn:
 Michael Wiegmann
 Date:
 17 Feb, 2020

Dwg. No.



Planning & Environment

Issued under the Environmental Planning and Assessment Act 1979

Approved Application No. DA 10114

granted on the 4 FEB 2021

Signed MB

Sheet No. 30 of 33

